

# LWFiPL 23 09 - Control of American Mink in the AONB and Coastal Plain

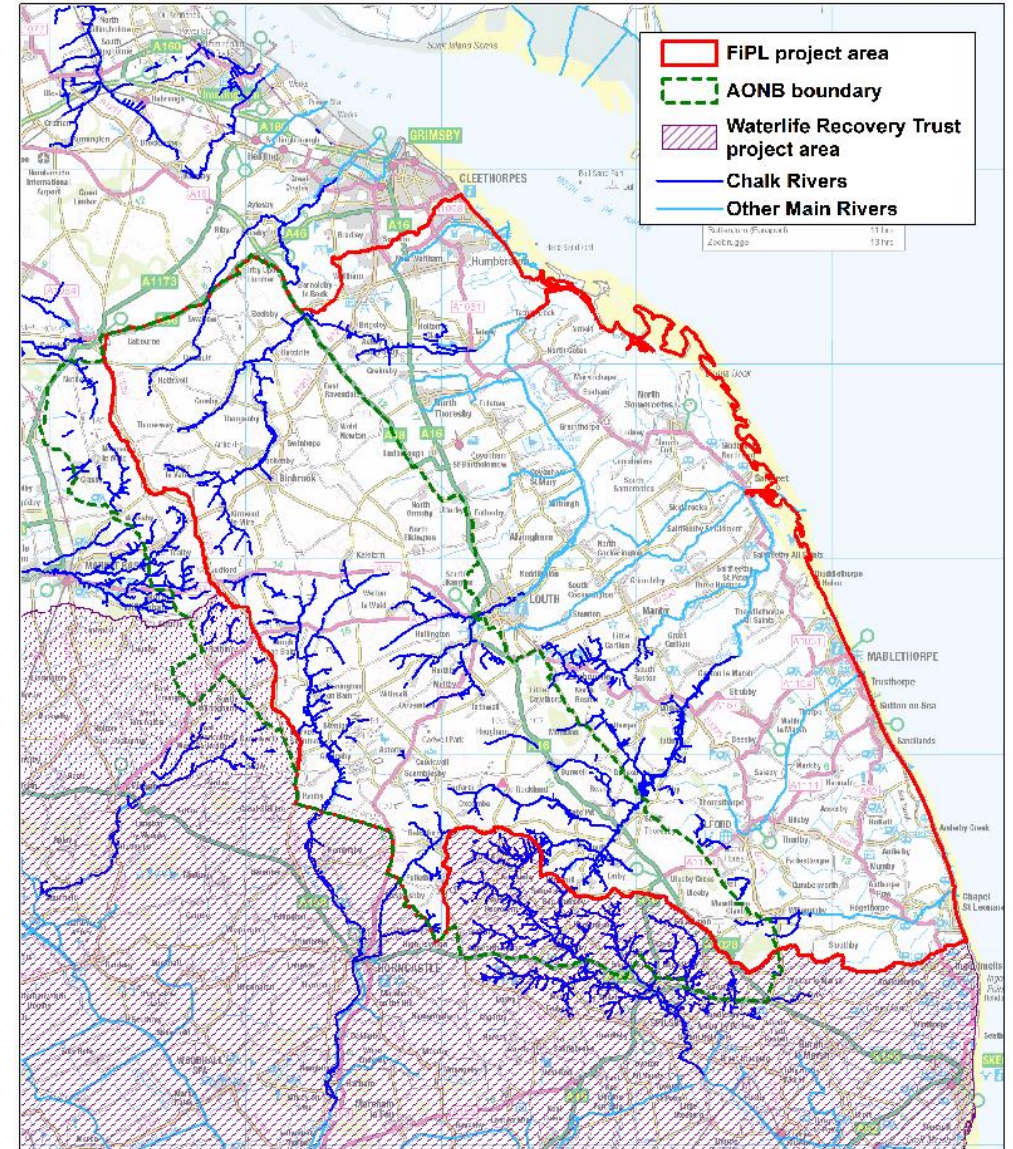

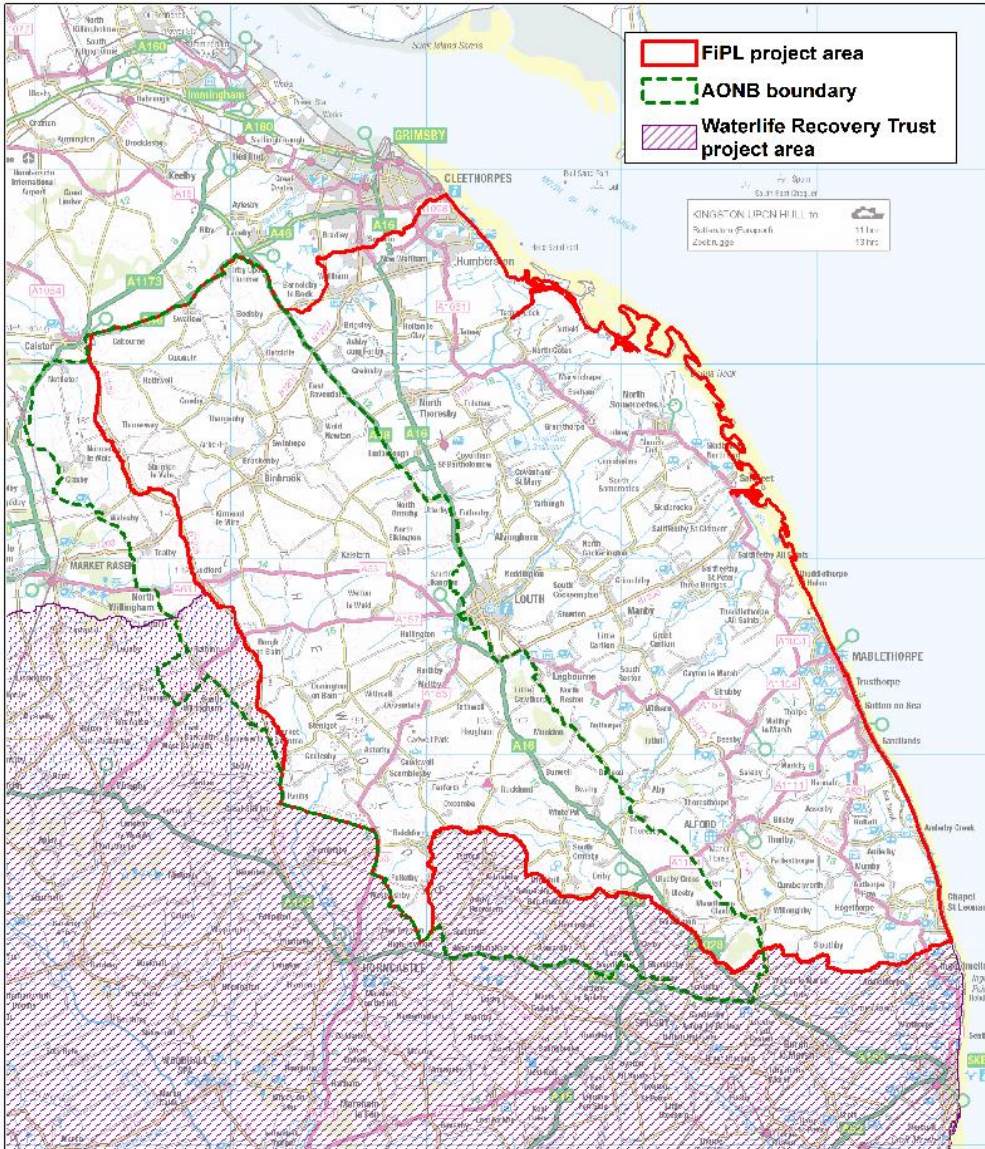

# GLNP FiPL application

Supportive landowners indicative landholdings

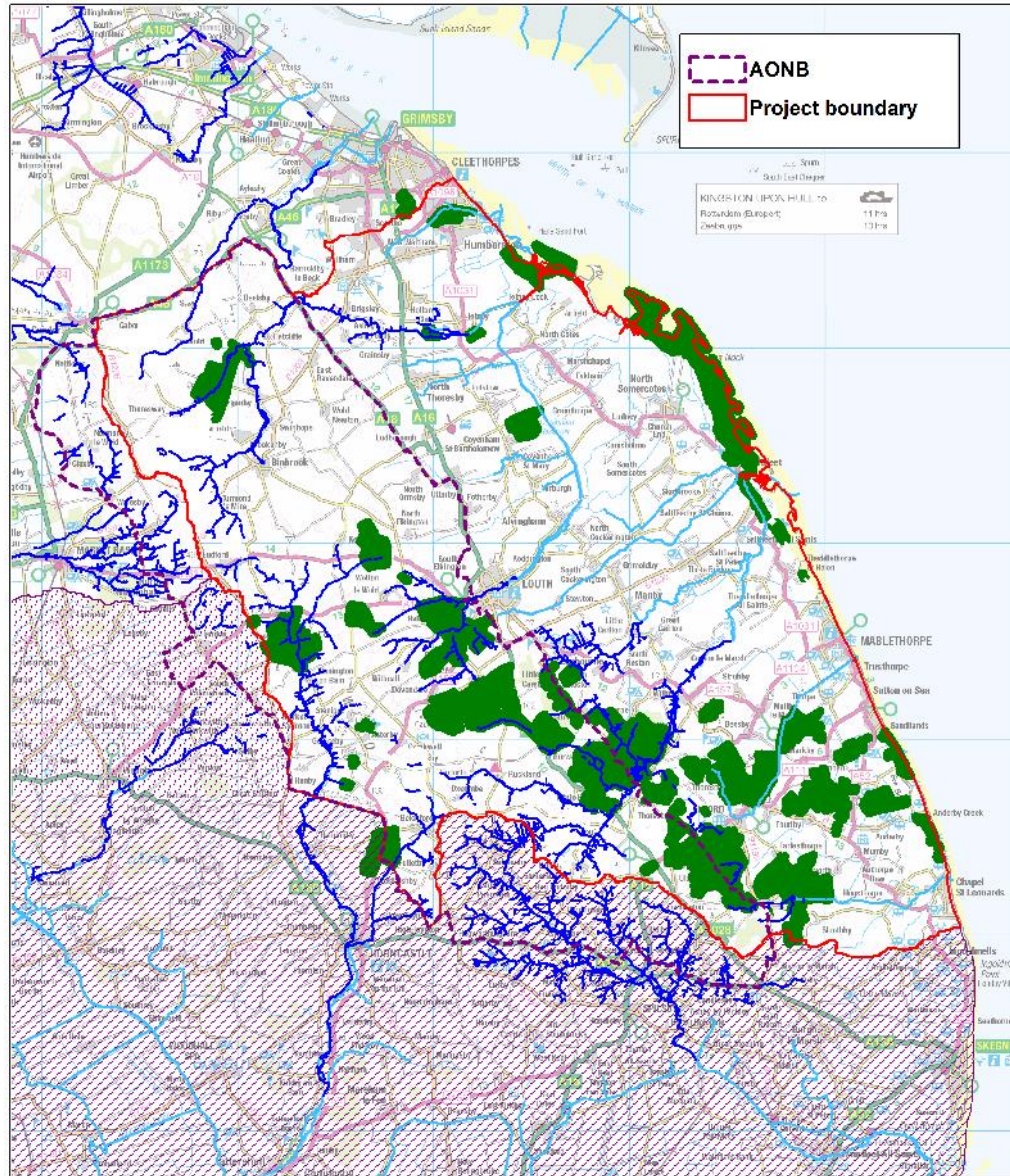

© Crown Copyright and Database Rights (2023) Ordnance Survey (100025370)

Map created: 11/10/2023 Created by: Margaret Haggerty

# GLNP FiPL application

Potential trap locations

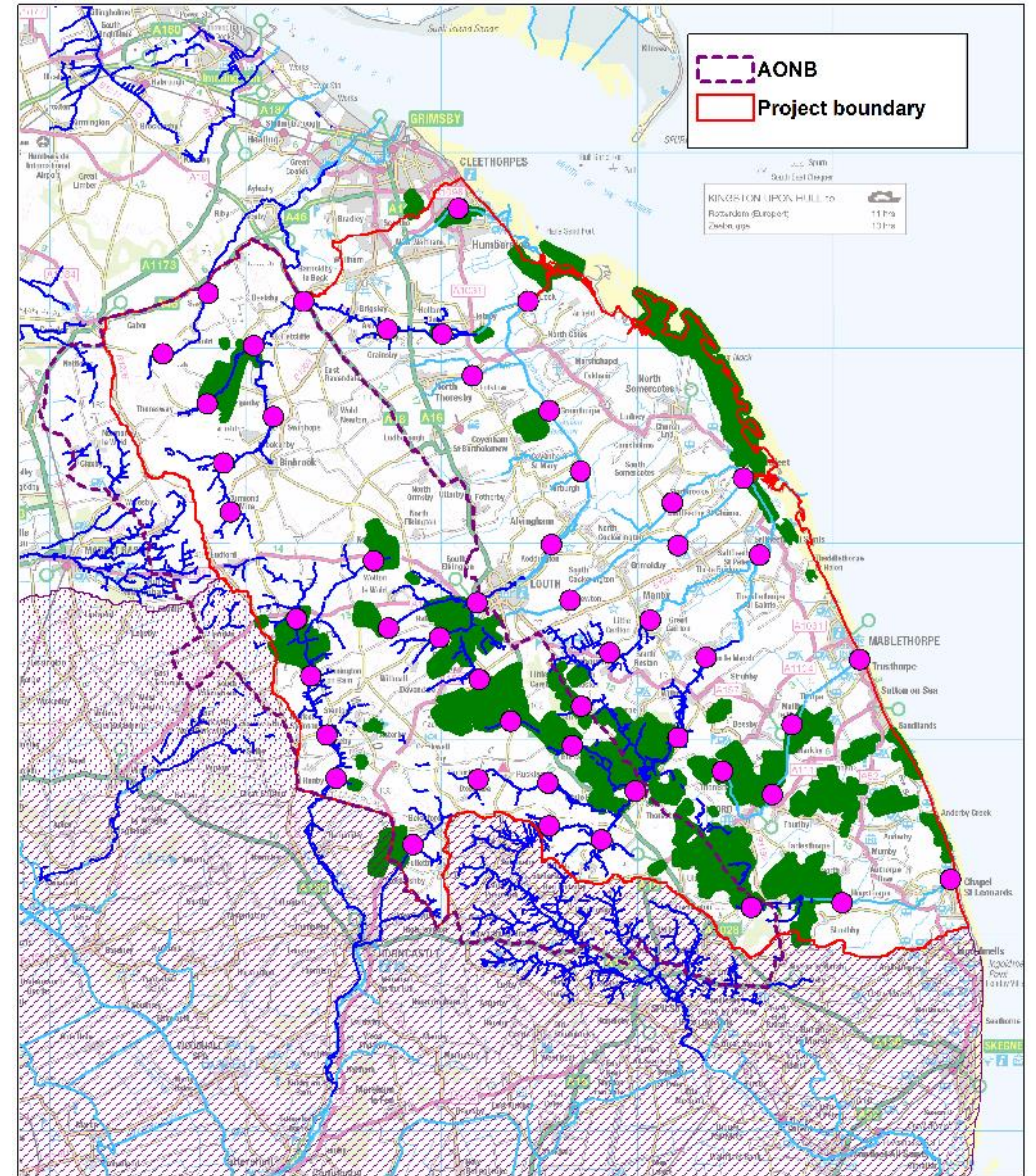

© Crown Copyright and Database Rights (2023) Ordnance Survey (100025370)

Map created: 11/10/2023 Created by: Margaret Haggerty

# LWFiPL 23 13 – Boat House at Otby



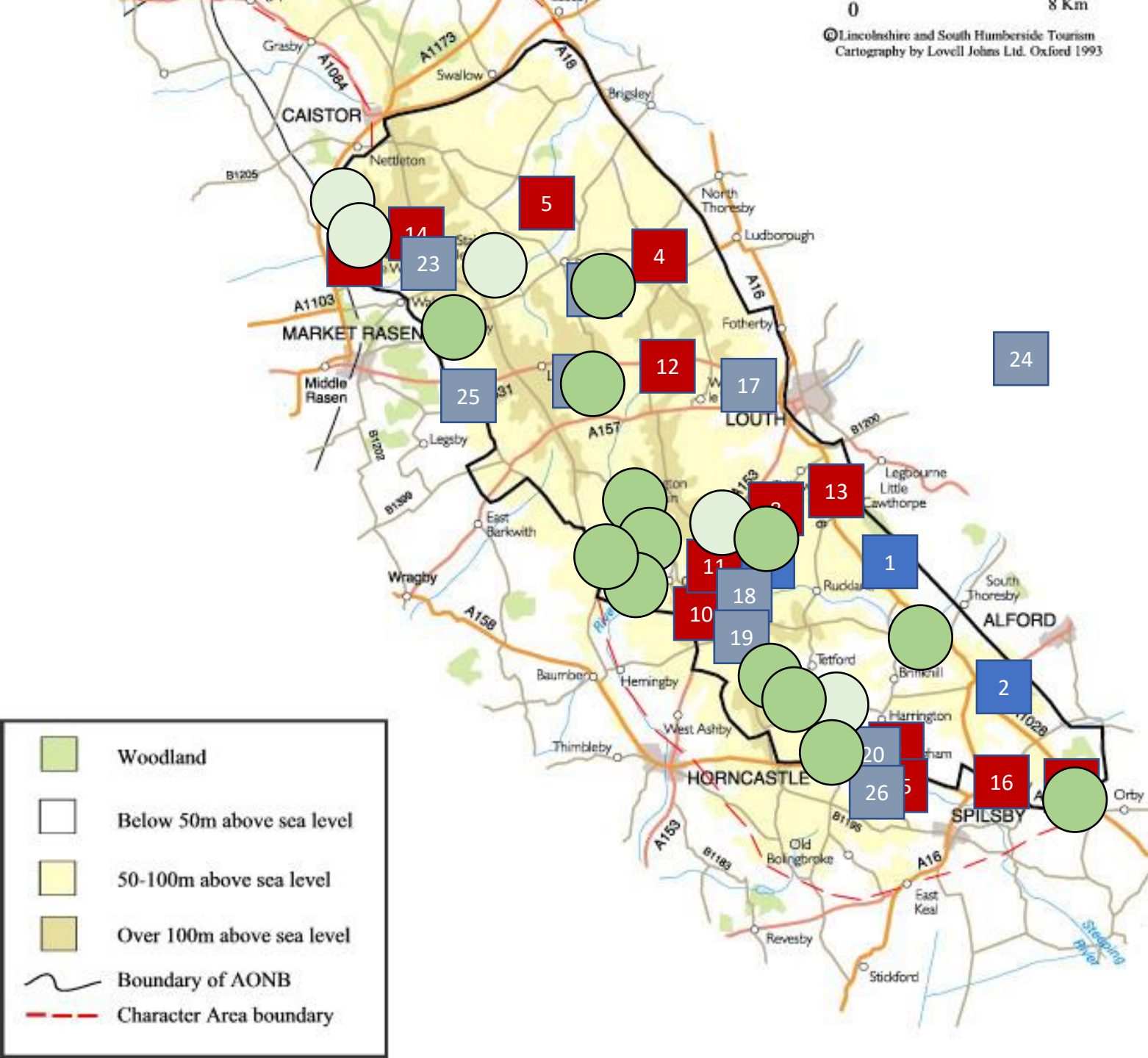

- ### Funded Projects – 2023/24
- 17. The Shop at South Elkington
  - 18. Chalk Spring Farm Stage II
  - 19. Flintwood Farm Pond
  - 20. Langton DAD Farm Wood Pasture
  - 21. Binbrook Hill Farm Pond
  - 22. Burgh on Bain Pond Restoration
  - 23. Boat House at Otby Lake
  - 24. Mink Control in the AONB and Coastal Plain
  - 25. Lincoln Lane Farmhouse Viability Appraisal
  - 26. Langton (Spilsby) Farm Wood Pasture

# FiPL Extension to March 2025



*“In recognition of the positive feedback and outcomes delivered by FiPL, we will be extending the programme with £10m additional funding each year until March 2025.”*

| FY       | Confirmed Allocation                      |                             |
|----------|---|-----------------------------|
| FY 24/25 | Total allocation (£)                      | 631,394<br><i>(460,918)</i> |
|          | Maximum advice and guidance allowance (£) | 107,337                     |
|          | Actual admin allowance (£)                | 63,139                      |

**BUT.....**

.....all projects must have FiPL grant allocated, be completed and grant claimed before MARCH 2025.

# FiPL Historic Building Restoration Grant

The Historic Building Restoration Grant (HBRG) is standalone capital grant funding for buildings within the FiPL programme delivering under the 'Place' theme. The Historic Building Information Form (HBIF) at Part 2 captures the HBRG item only.

A FiPL project application including HBRG may also consist of a range of other activity or items across multiple themes and outcomes. A building project may also include additional activity on the building itself that goes above and beyond the Historic Building Restoration Grant.

The eligibility and 80% grant rate apply to the HBRG item only. Intervention rate rules apply per item rather than per project – multiple activity projects may have multiple intervention rates, depending on those activities in the application.





# FiPL Project Officer

E: [steve.scoffin@lincolnshire.gov.uk](mailto:steve.scoffin@lincolnshire.gov.uk)

T: 01522 555787

M: 07585 204328

